

Recorders!

1. We B-Long

○ = Whole Note = 4 Beats

■ = Whole Rest = 4 Beats

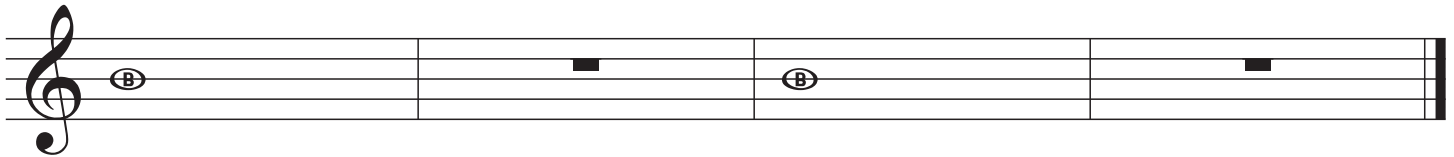
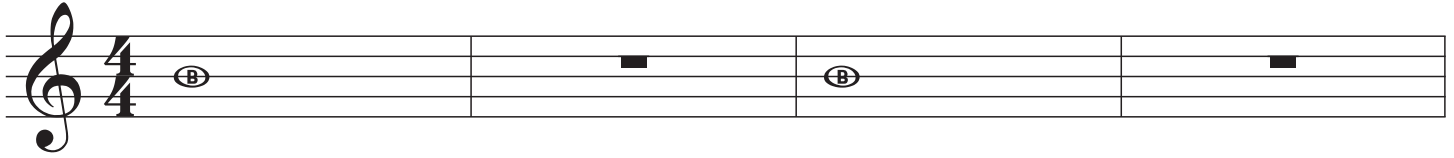

2. 2 B or not 2 B

♩ = Half Note = 2 Beats

■ = Half Rest = 2 Beats

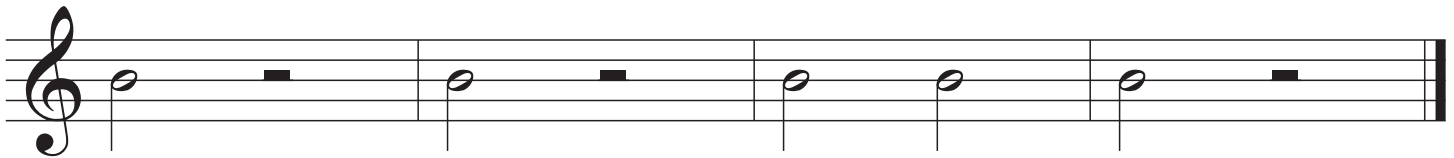
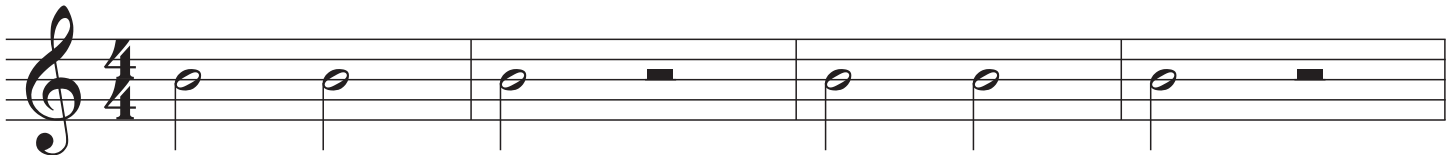

3. Busy B's

♩ = Quarter Note = 1 Beat

♪ = Quarter Rest = 1 Beat

Check out mrlyonmusic.weebly.com to play along with the practice tracks!

4. A+

New Note!

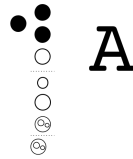

5. Long Division

 = Eighth Note Pair - Two notes per beat

6. Multiple Choice

 = Breath Mark (Breathe here!)

 = Dotted Half Note
= 3 Beats

7. Waiting Game

Count: 1 2 3 4 each measure

1 2 3 4 1 2 3 4 1 2 3 4 1 2 3 4

1 2 3 4 1 2 3 4 1 2 3 4 + 1 2 3 4

8. G Wiz

New Note!

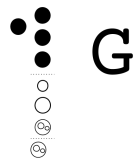

9. Hot Cross Buns

10. Merrily We Roll Along

11. Au Clair de la Lune

= Repeat Sign - Go back to the beginning

Treble Clef

Time Signature

12. Triangle Waltz

- Three beats in each measure

[12 Beat Intro]

13. Peas Porridge Hot

Folk Song

14. Down By the Station

Folk Song

15. Fais do-do

[12 Beat Intro]

French Folk Song

New Note!

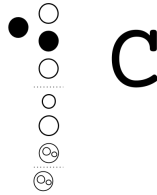

16. High C's

17. Starlight, Star Bright

Folk Song

18. Good News!

[7 Beat Intro]

Pickup Note =

African American Spiritual

19. Go Tell Aunt Rhody

American Folk Song

20. Allison's Camel

Tie  - Combines 2 Notes Together

Traditional

21. Down By the Bay

[13 Beat Intro]

Folk Song

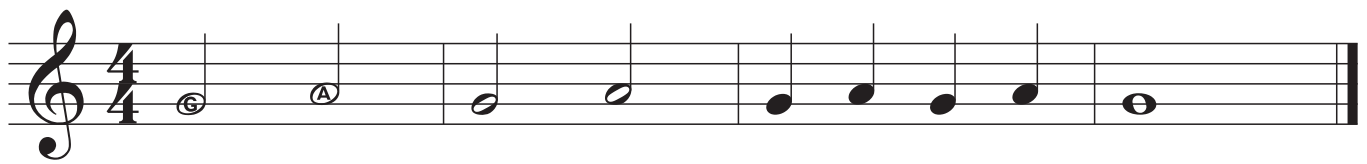

22. Photo Finish

1 

2 

23. Wake Me!

 = Eighth Note
 = Half of a Beat

 = **Syn - co - pa**

Traditional

Wake me! Shake me! Don't let me sleep too late. Gon-na

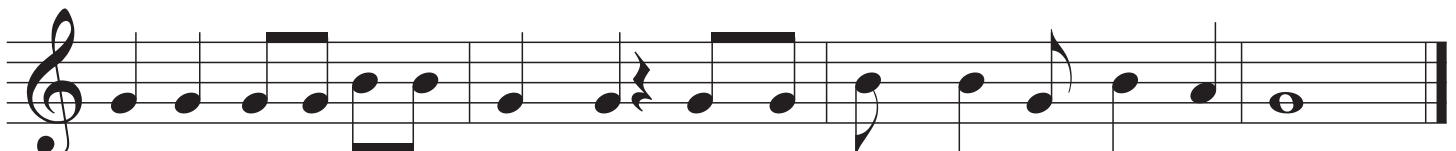

get up ear-ly in the morn-ing. Gon-na swing on the Gold-en Gate!

24. Old Ark

Traditional

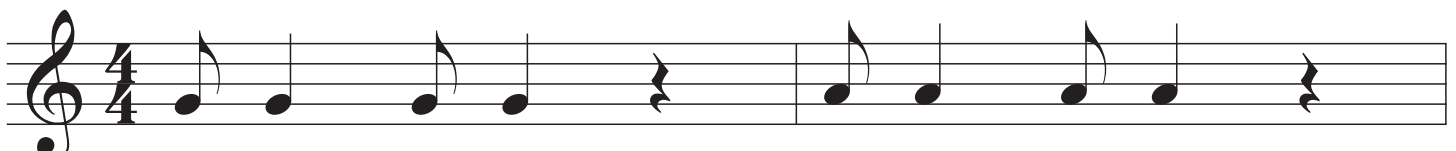

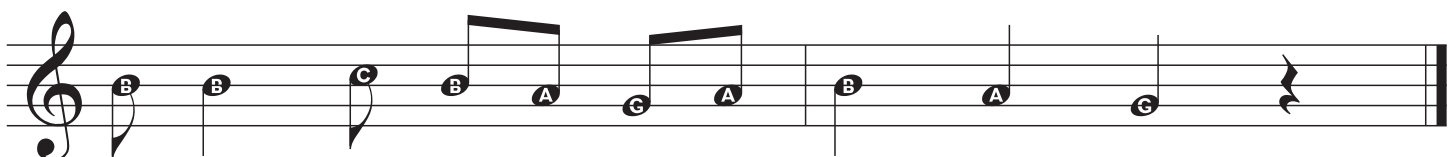

New Note!

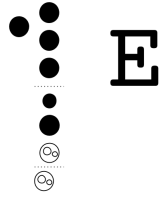

25. EZ E's

26. Hush Little Baby

Slur - Do not tongue

Traditional

 = Dotted Quarter Note = 1 1/2 Beats

27. Reel Away

English Folk Song

28. Chicka-hanka

African American Folk Song

Chicka-hanka chicka-hanka chicka-hanka chicka-hank

29. La Mi Lament

New Note!

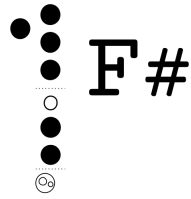

30. Look Sharp!

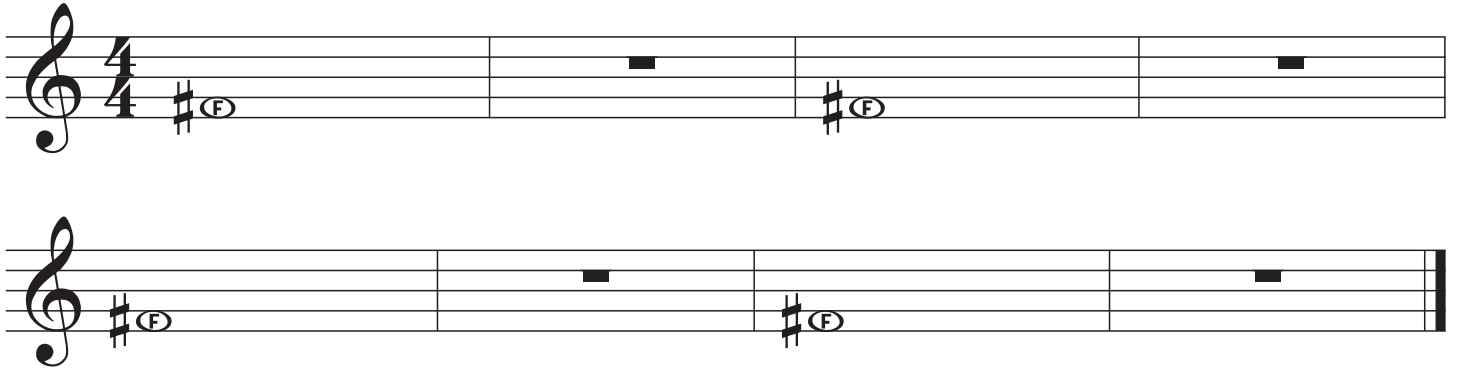

31. Sharp Round

New Note!

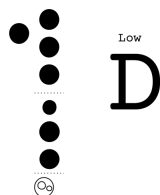

32. Dangling D

-- Key Signature -- All F's in this song are sharp
(because the sharp symbol is on the high F line)

33. Right Hand Dance

American Folk Melody

34. Hey Betty Martin Tip-toe

1812 Drum Tune

35. This Land is Your Land

[13 Beat Intro]

by Woody Guthrie

36. Jolly Old St. Nicholas

Traditional

New Note!

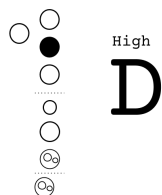

37. High-D Ho

38. Slippery Slope

New Note!

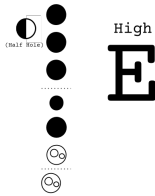

39. Hi-E

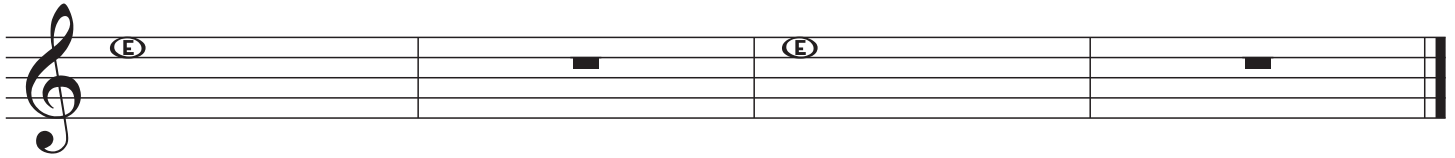
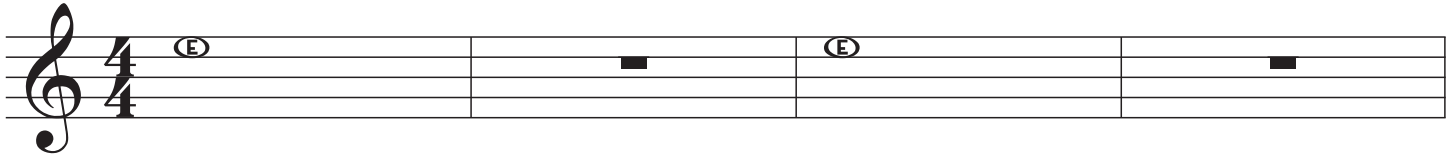

40. Octave Key

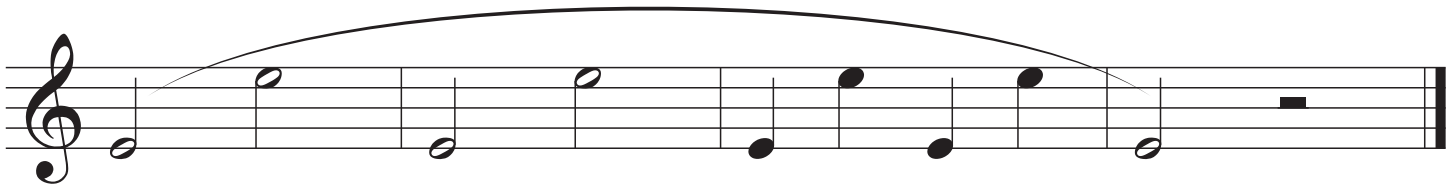
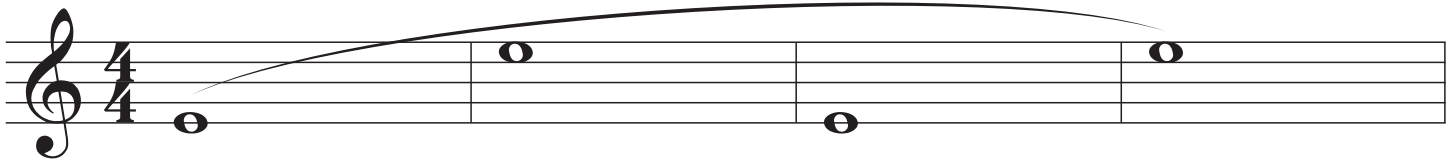

41. E Minor Scale and Arpeggio

